

Technical Datasheet

Irgalite® Red L 3865

slightly more bluish shade than Irgalite® Red L 3773, higher fastnesses to alkali and light

Colour Index™	P.R. 112 12370
Chemical Class	Naphthol AS

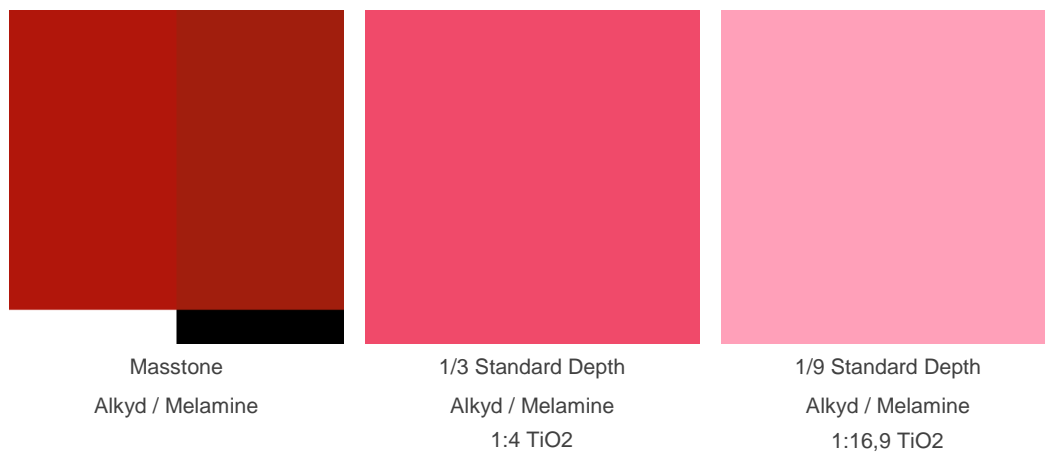

Weathering or Light Fastness		
	Acryl / Melamine	Alkyd / Melamine
Masstone	4	4
1/3 Standard Depth	3 - 4	3 - 4
1/9 Standard Depth	3	3

Physical Properties			
Bulk volume	4,7 L/kg	Conductivity	< 200 µS/cm
Density	1,49 g/cm³	Dry content	≥ 98,5 %
Oil absorption	45 g/100g	Thermal resistance	160 °C
Specific surface	24 m²/g		

Chemical Fastness

of FullShade in Alkyd / Melamine

Substance	value (GS)
-----------	------------

Alkali (2% NaOH)	5
------------------	---

Acid (2% HCl)	4
---------------	---

of Masstone over white in Alkyd / Melamine

Substance	value (GS)
-----------	------------

Alkali (2% NaOH)	4
------------------	---

Acid (2% HCl)	5
---------------	---

Suitability in Medium

Air-drying alkyd	<input checked="" type="radio"/>
------------------	----------------------------------

Amine-curable	<input type="radio"/>
---------------	-----------------------

Acid-curable	<input type="radio"/>
--------------	-----------------------

Acrylic / isocyanate	<input type="radio"/>
----------------------	-----------------------

Water-based	<input checked="" type="radio"/>
-------------	----------------------------------

Baking finishes	<input checked="" type="radio"/>
-----------------	----------------------------------

Suitability in Industry

Automotive	<input type="radio"/>
------------	-----------------------

Coil	<input type="radio"/>
------	-----------------------

Decorative	<input checked="" type="radio"/>
------------	----------------------------------

General Industrial	<input checked="" type="radio"/>
--------------------	----------------------------------

Powder	<input type="radio"/>
--------	-----------------------

Wood	<input type="radio"/>
------	-----------------------

Solvent Fastness

Butyl acetate	1
---------------	---

MEK	1
-----	---

DI Water	5
----------	---

White spirit	3
--------------	---

Xylene	1
--------	---

Ethanol	2
---------	---

Electron Microscope Image

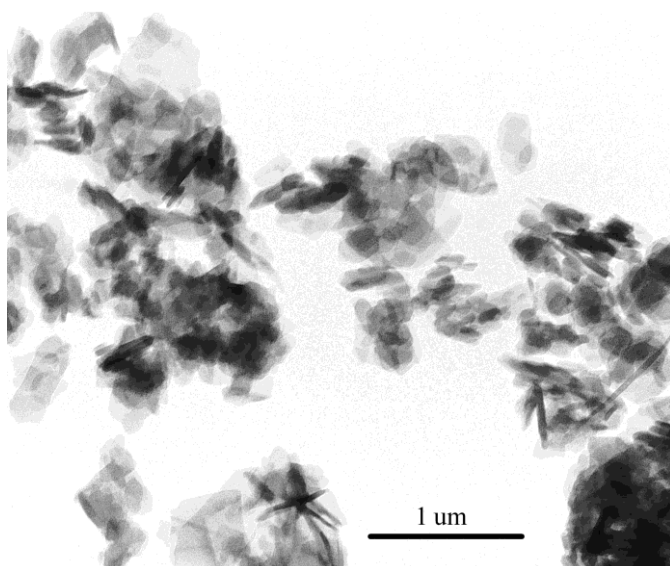

Note

Although the information presented here is believed to be reliable, Sun Chemical Corporation makes no representation or guarantee to its accuracy, completeness or reliability of the information. All recommendations and suggestions are made without guarantee, since the conditions of use are beyond our control. There is no implied warranty of merchantability or fitness for purpose of the product or products described herein. In no event shall Sun Chemical Corporation be liable for damages of any nature arising out of the use or reliance upon the information. Sun Chemical Corporation expressly disclaims that the use of any material referenced herein, either alone or in combination with other materials, shall be free of rightful claim of any third party including a claim of infringement. The observance of all legal regulations and patents is the responsibility of the user.

Greyscale (GS) 5 (best) - 1 (worst); Blue Wool Scale (BWS) 8 (best) - 1 (worst)

suitable potential suitable not suitable